Moondance
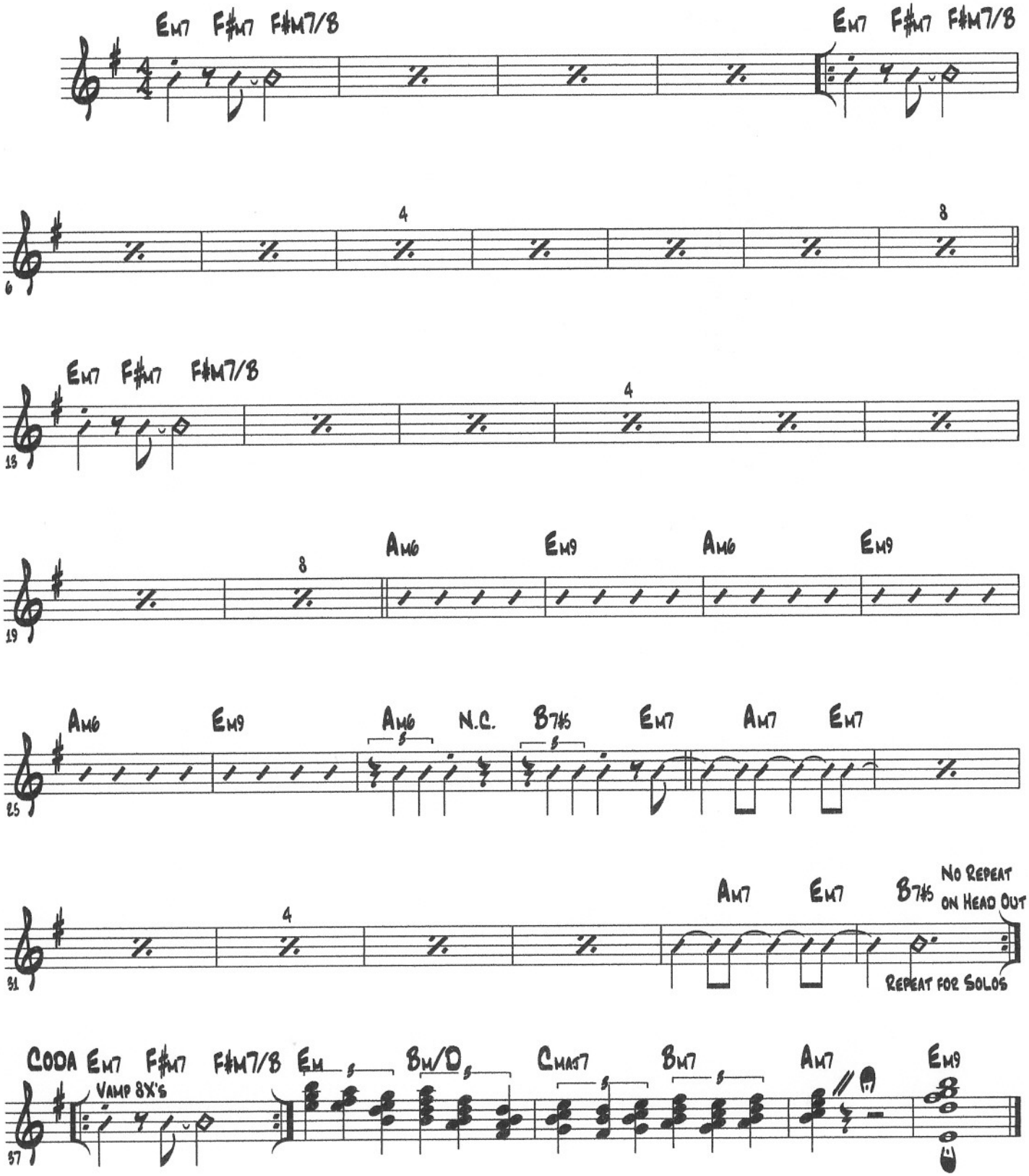
Van Morrison