TAXMAN

TROMBONE
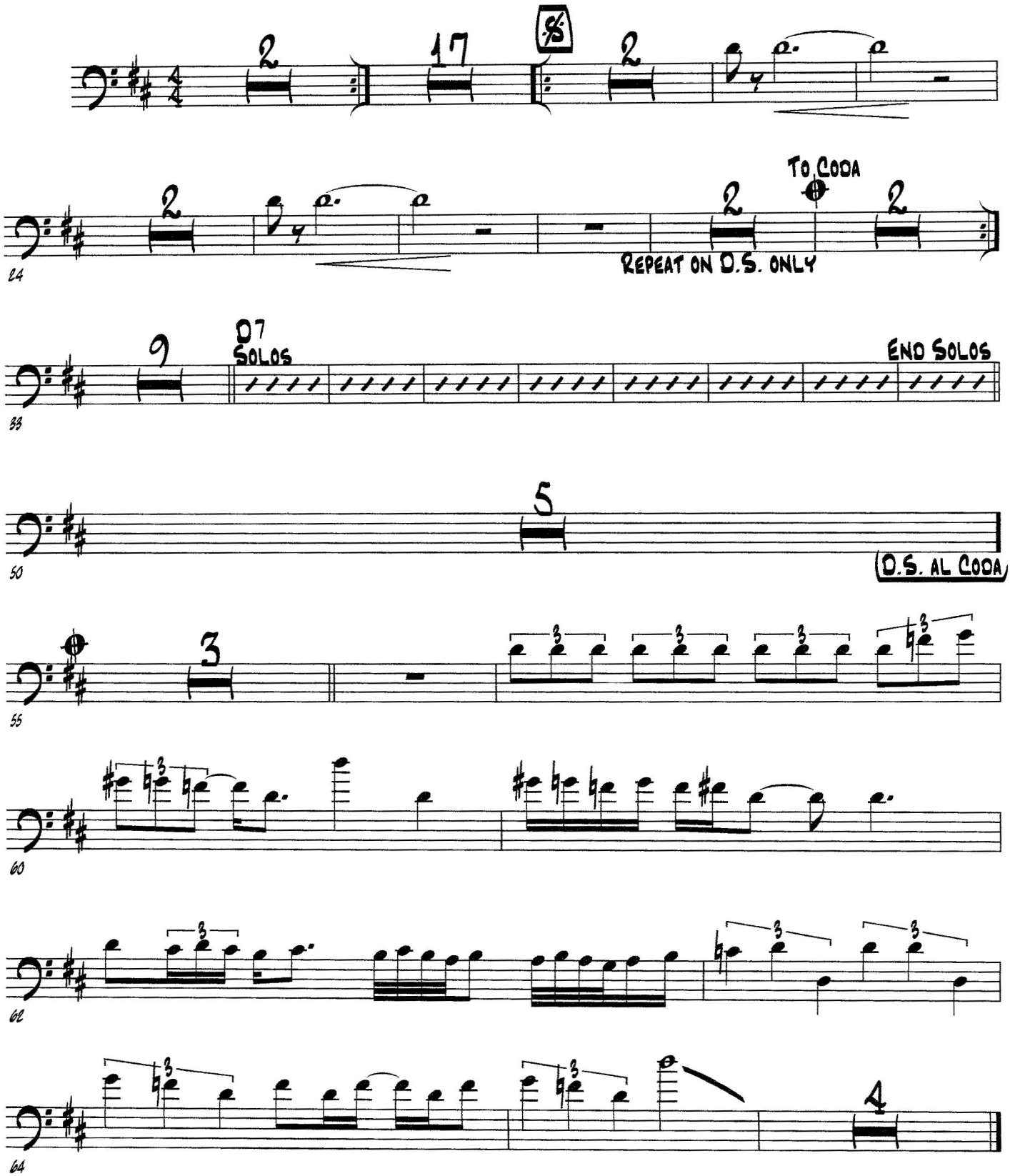
HARRISON